

Cottage Grove Initiative

Parcel Tenure

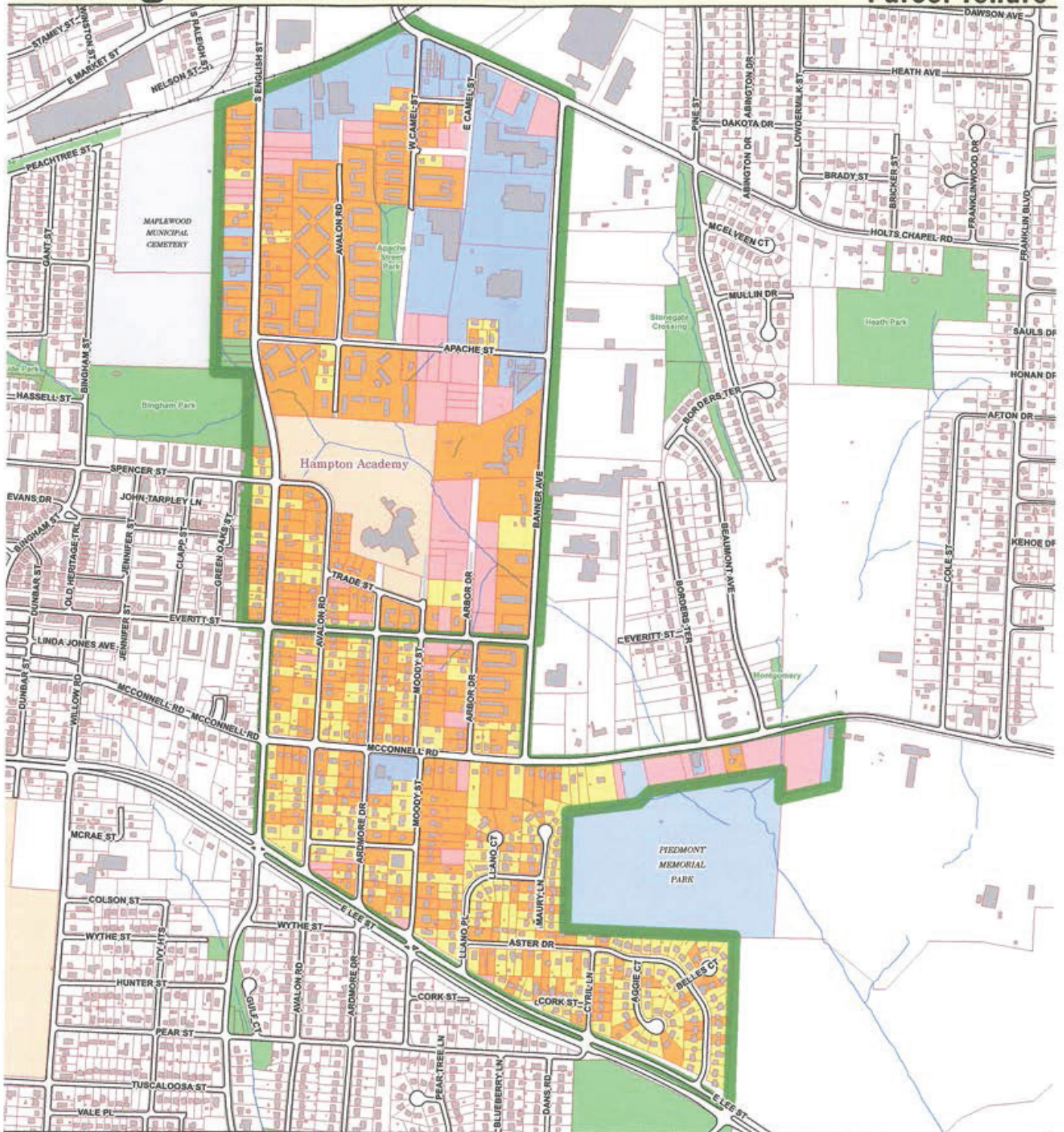

| Legend | | | |
|--------|----------|---------------|-------------------------|
| | Streams | | Building Footprints |
| | Railroad | | Study Area |
| | Streets | | Parks and Openspace |
| | Parcels | | Cemetery |
| | | | Hampton Academy |
| | | Parcel Tenure | |
| | | | Non Residential Parcels |
| | | | Owner Occupied Parcels |
| | | | Tenant Occupied Parcels |
| | | | Vacant Parcels |

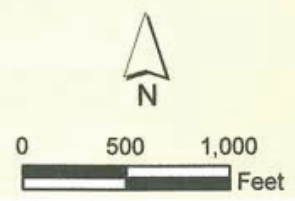

Parcel Tenure based on information provided by Guilford County Tax Department